

Fifteen Intermediate Etudes  
Opus 76

David H. Popper

Adapted for Saxophone

By

William R. Higgins

David H. Popper ( June 16 , 1843 August 7 , 1913) was a Bohemian cellist and composer. He was born in Prague, and studied music at the Prague Conservatory. Popper was one of the last great cellists who did not use an end pin. He composed many works for the cello which today are performed by cellists all over the world. Popper is also famous for his “High School of Cello Playing” (Op. 73), a book of cello etudes that is used almost universally by advanced cello students. His Opus 76 contains 15 etudes in preparation for his “High School of Cello Playing.”

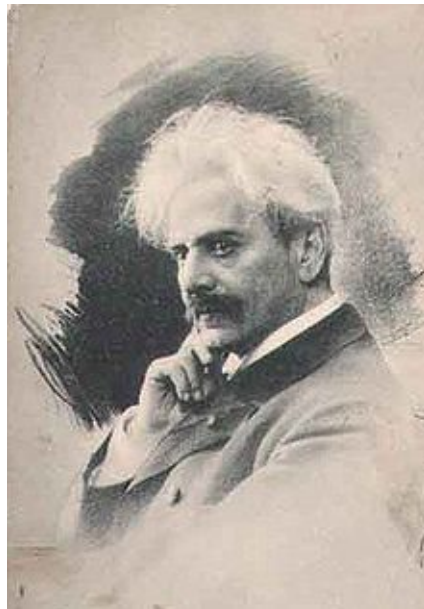

# Fifteen Intermediate Etudes Opus 76

Adapted by William R. Higgins

## #1

David H. Popper  
(1843-1913)

**Moderato** ♩ = 100

# #2

♩ = 120 *March Tempo*

1 *f*

7 *p* *pp*

13 *f*

19 *f* *p*

26 *ff* *p* *f* *p*

32 *f* *p* *f*

38 *p* *pp*

44 *f*

51 *f*

# #3

Andante ♩. = 80

Andante sostenuto ♩ = 92

*p* *singly*

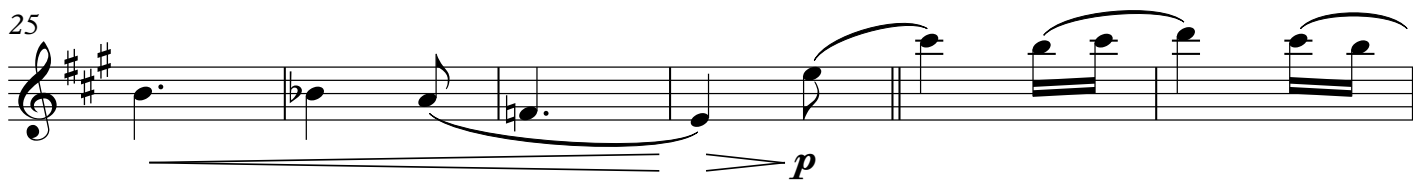
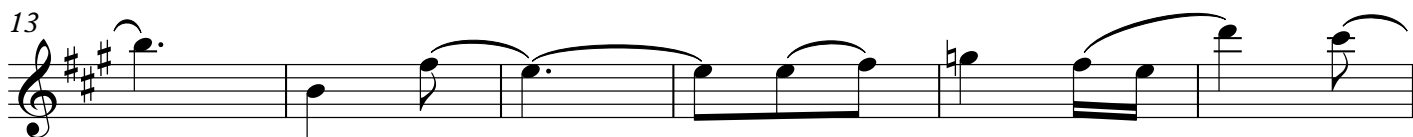
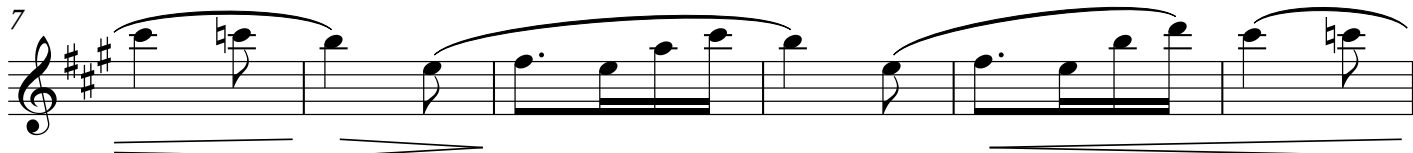

# #5

♩. = 68 *Allegro vivace*

6

*mf*

10

*mf*

19

*f* *p*

28

*mf*

37

*mf*

45

*mf* *f*

54

*p*

63

*f* *p*

71

*p*

77

*f* *p*

7

♩ = 72 *Andante grazioso*

# #6

*p*

*p*

*p*

*p*

*p* *rall.* *a tempo*

*p*

*p*

*p*

# #7

♩. = 72 *Very Lively (Vivace)*

*p staccato throughout*

7

13

20

26

33

40

46

53

59

# #8

♩ = 56

**This Page Intentionally Left Blank**

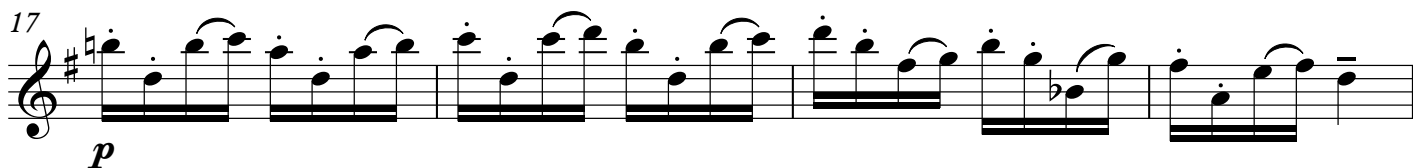

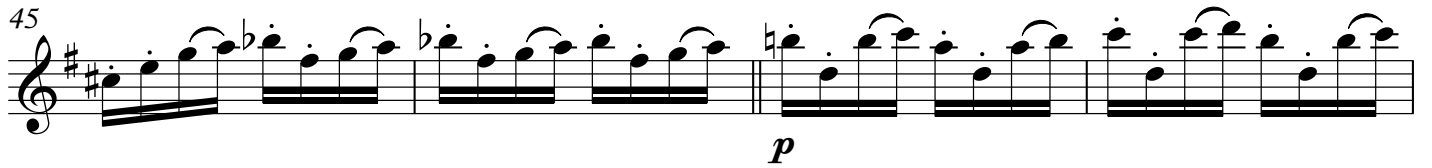

## #10

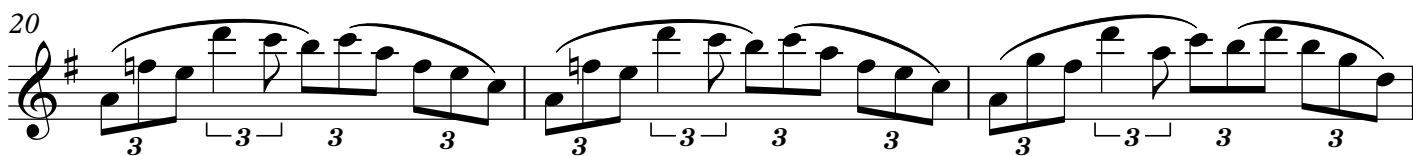
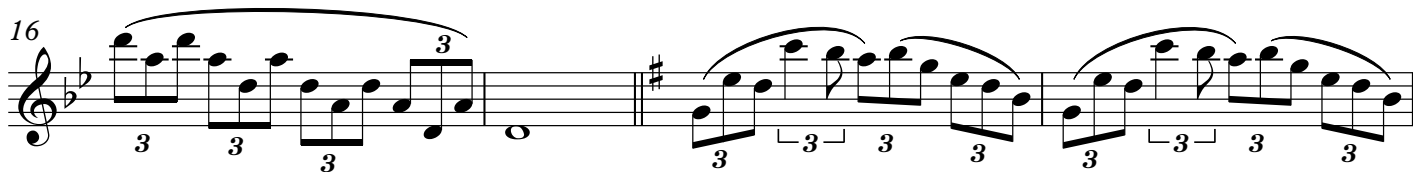
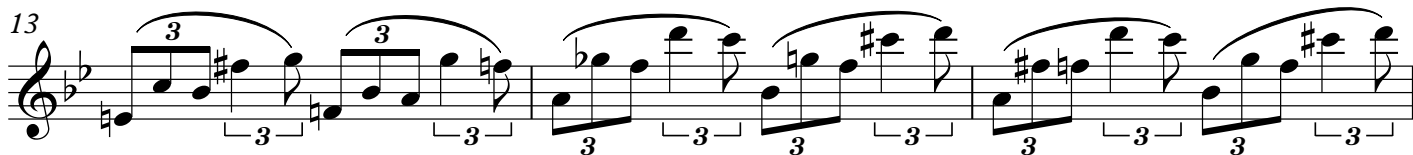
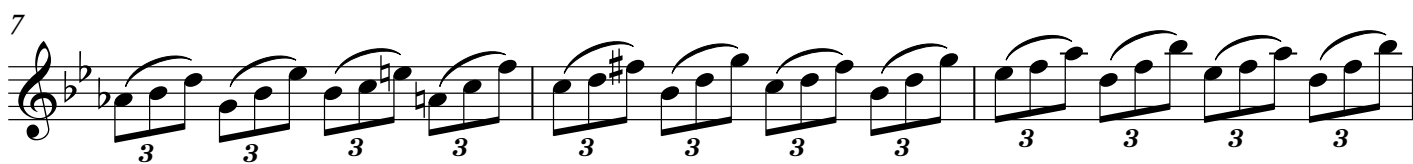
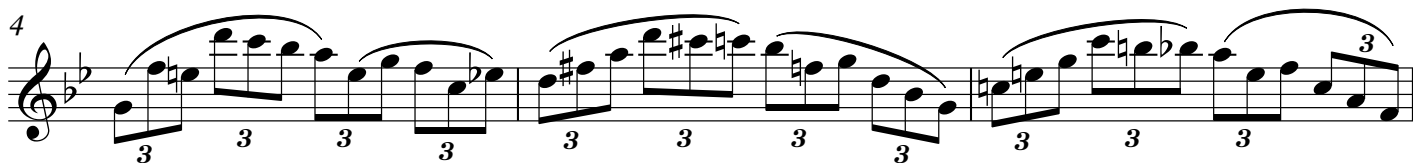

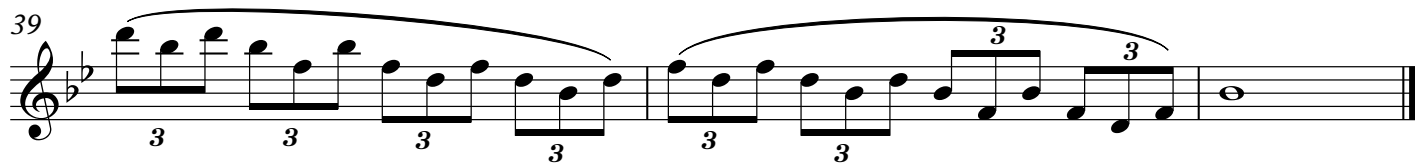
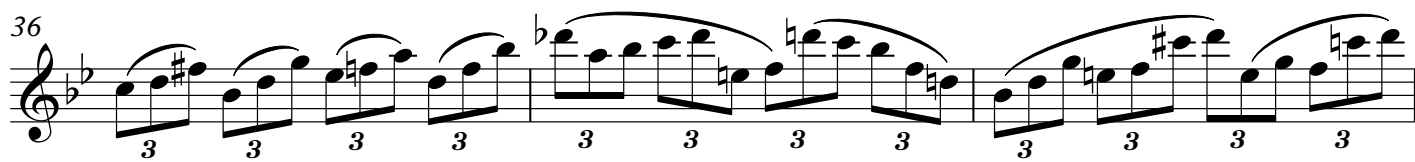
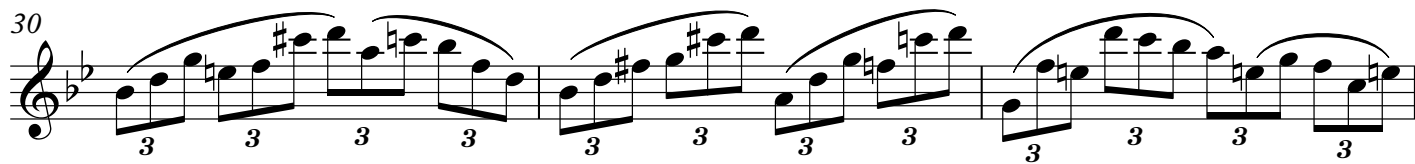

## #11

 $\text{♩} = 80$  *Allegro molto vivace*

1 *p* 6 6 6 6 6 3

5 6 6 6 6 6 6 3

9 6 6 6 6 6 6 3

13 6 6 6 6 6 6 3

17 6 6 6 6 6 6 6

20 6 6 3 6 3 6 3

24 6 3 6 6 6 6

27 6 6 6 6 6 6 3

31 6 6 6 6 6 6 3

35

*p*

38

*f*

41

*p* *pp* *ppp*

## #12

♩ = 112 Moderato (Little Menuett)

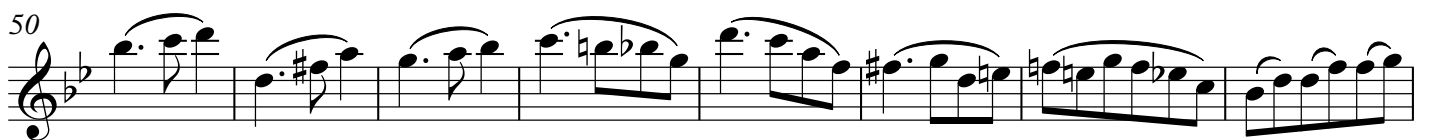
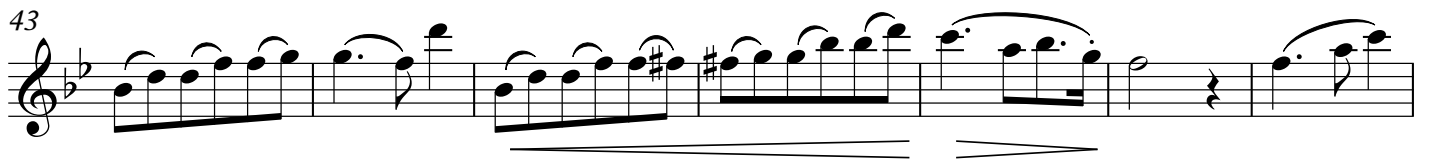

**This Page Intentionally Left Blank**

## #13

♩ = 92 *Andante*

# #14

2 *Moderato* ♩ = 92

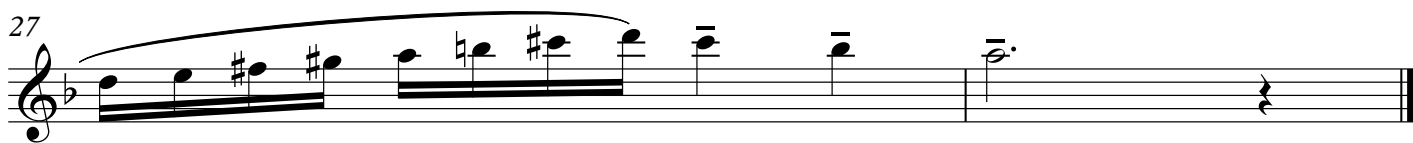

## #15

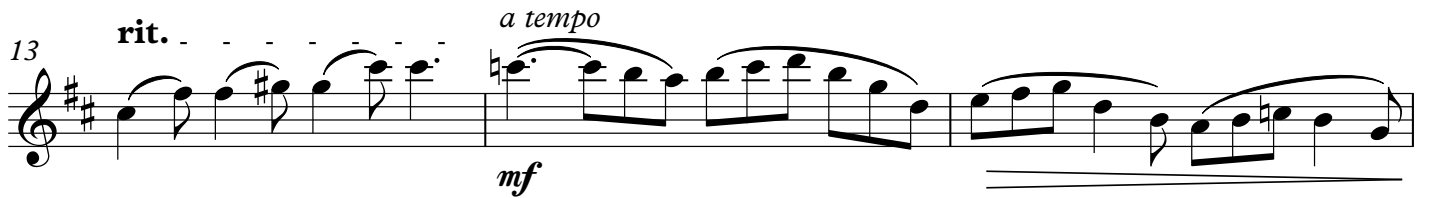
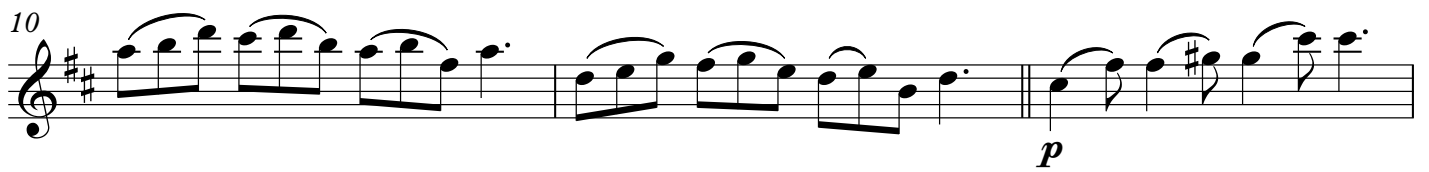
♩. = 126 *Allegro molto vivo (Gigue)*

28

*f*

30

*ff*